

OVERPASS STRUCTURE 778C

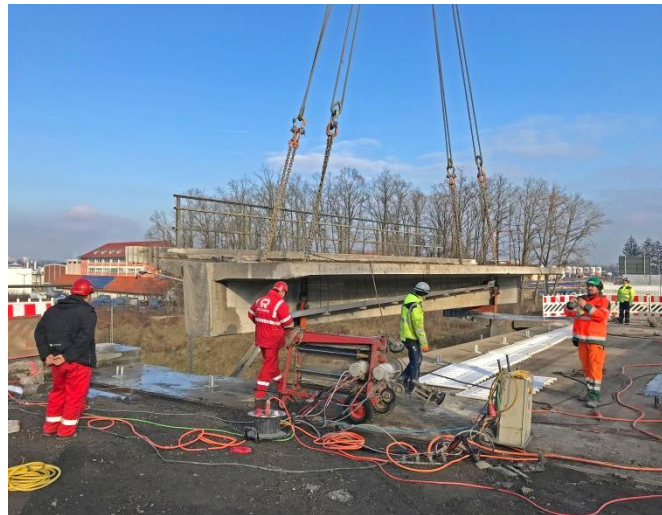

**Structure 778c as Overpass
across Deutsche Bahn Tracks
and Walpersdorfer Straße,
Germany**

Project period
2015 - 2018 / 2017 - 2019

Services provided

Project planning engineering
structures: basic investigation,
preliminary and design planning,
preparation of award
Structural engineering:
preliminary and design planning,
preparation of award, special
services, supervision of works

Technical details

The structure 778c is to be replaced
by a new construction as part of the
6-lane extension of the motorway
A 6 between the junctions
Schwabach-West and Roth and
the existing structure completely
demolished.